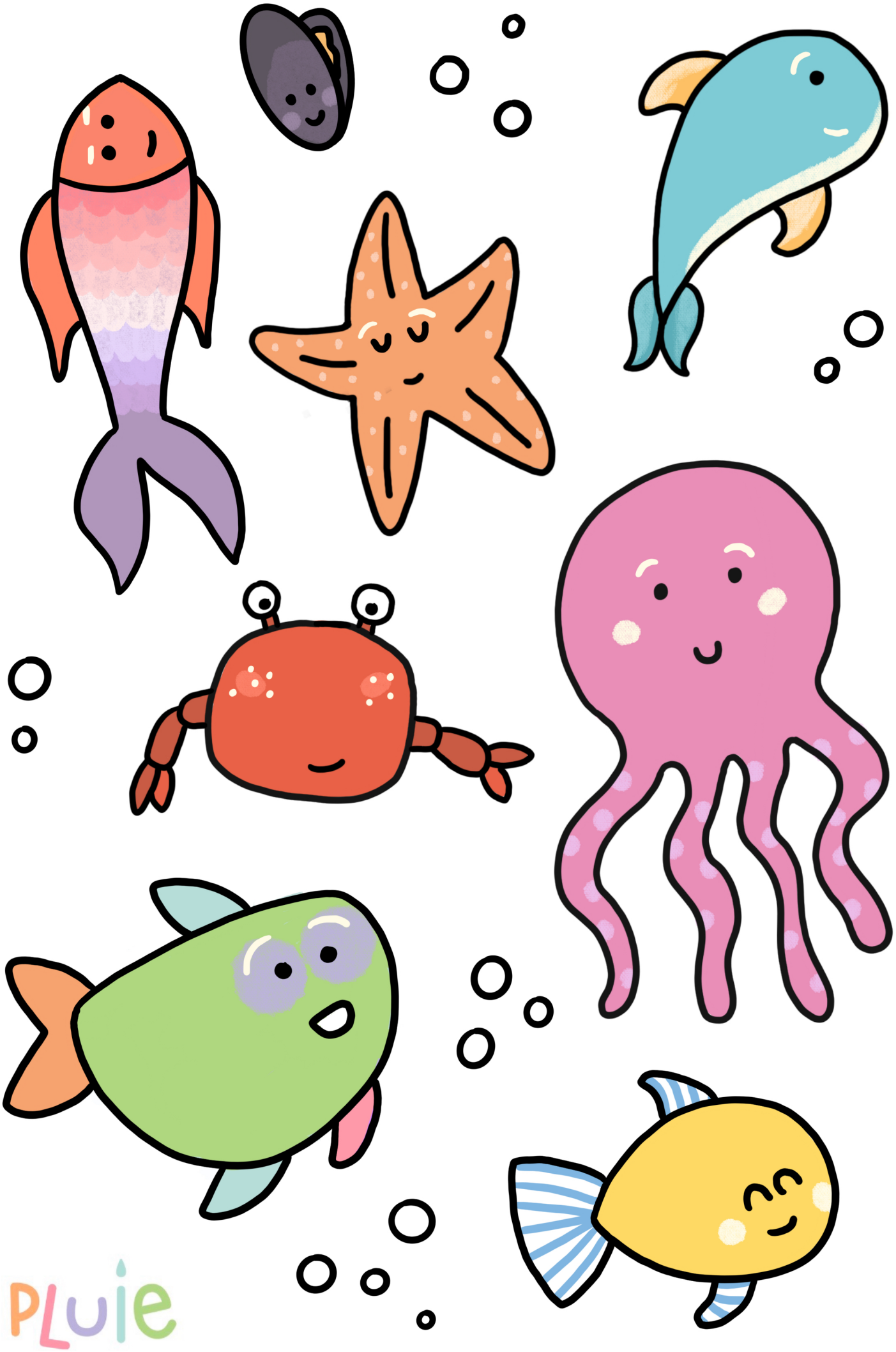
PLUIE

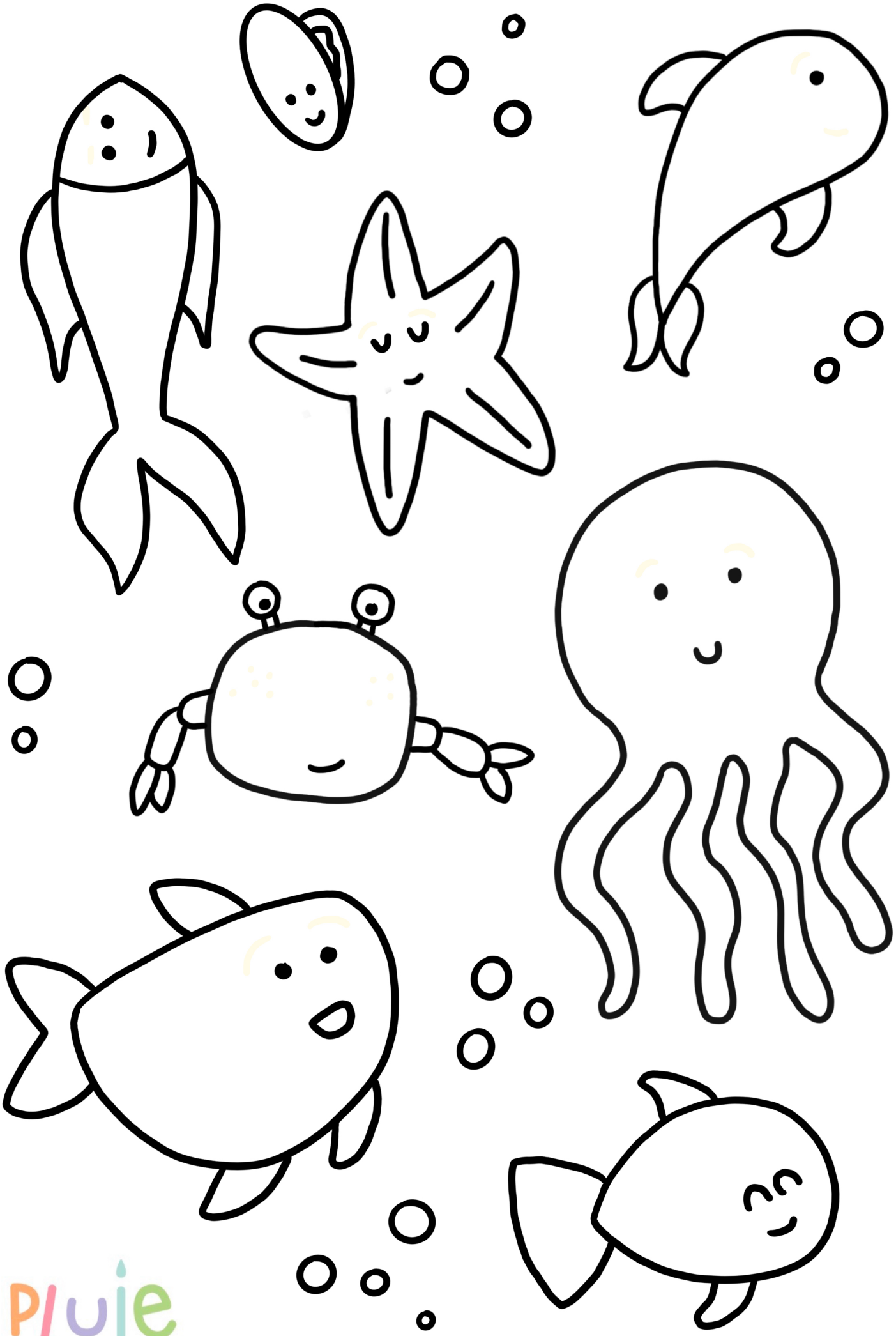
PLUIE